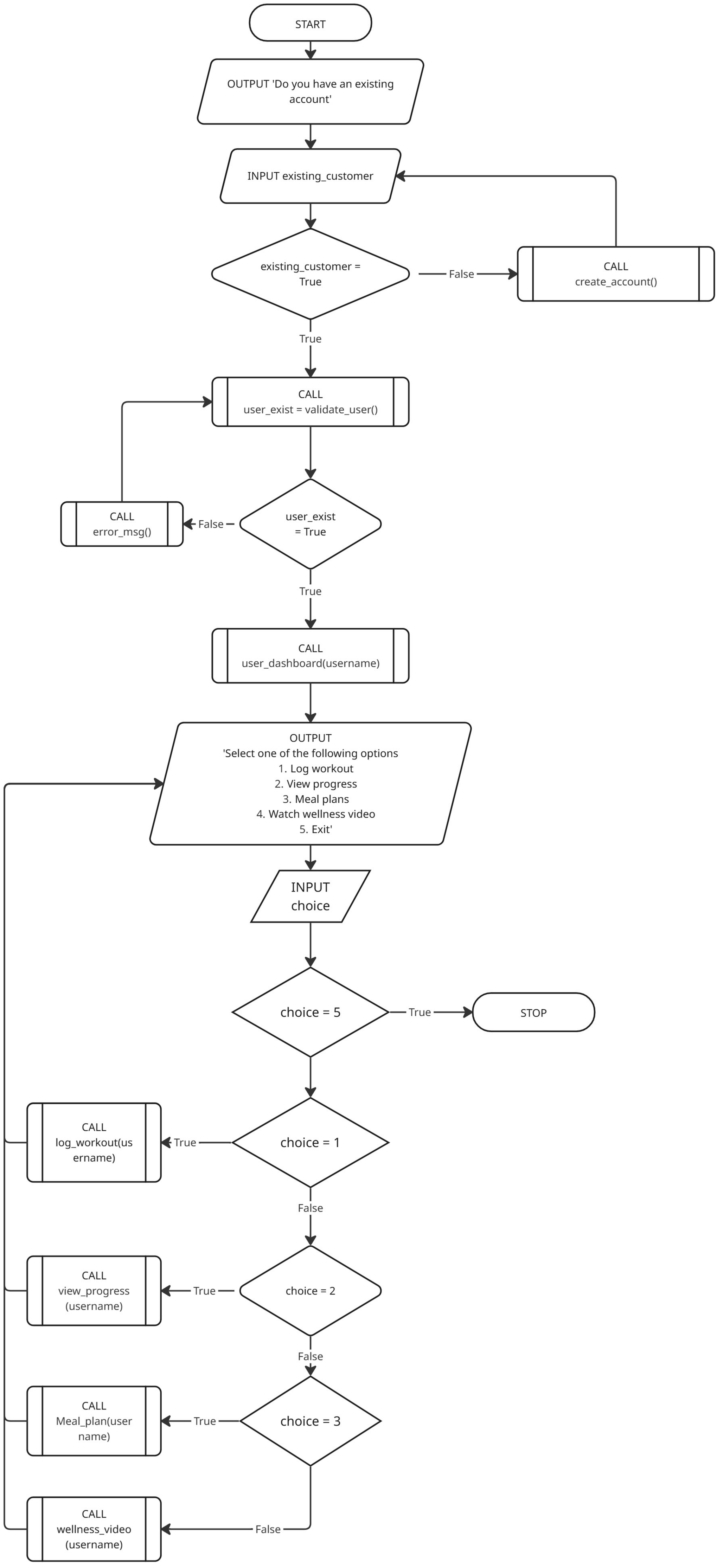
START
OUTPUT 'Do you have an existing account'
INPUT existing_customer
existing_customer = True
False
CALL create_account()
True
CALL user_exist = validate_user()
CALL error_msg()
False
user_exist = True
True
CALL user_dashboard(username)
OUTPUT 'Select one of the following options 1. Log workout 2. View progress 3. Meal plans 4. Watch wellness video 5. Exit'
INPUT choice
choice = 5
True
STOP
CALL log_workout(username)
True
choice = 1
False
CALL view_progress (username)
True
choice = 2
False
CALL Meal_plan(username)
True
choice = 3
CALL wellness_video (username)
False